

WONDERLAND LABS

Certificate of Analysis

8 JULY 2019

0000308 / MITRAGYNINE

Client	Super Organics	Acquired By	Krystal S.
Sample Type	Powdered	Date Acquired:	06/26/2019
Sample Weight	2000mg	Acquisition Method	MITA_KN2-R02-18M
Dilution	1.0	Testing ID	ISO-MIT_225167.D
Vial	Vial 5	Date Processed	06/26/2019
Injection Volume	5.2 µl	Run Time	18 min
Sample Set	121970	Calibration ID	999-2221

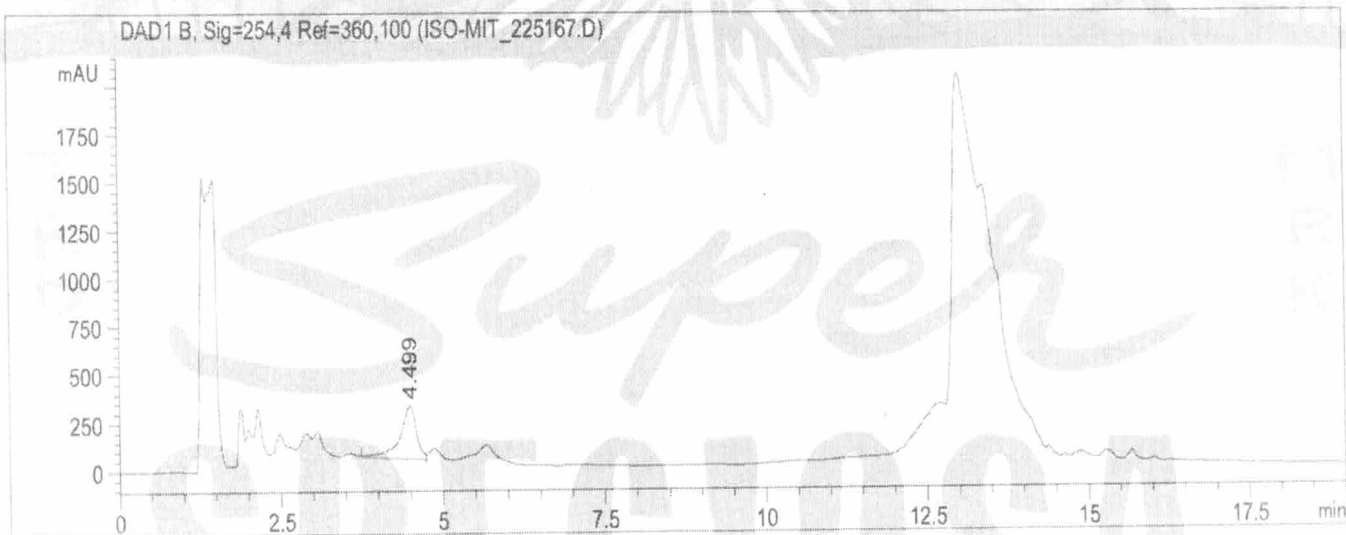

#	Analyte	RT (min)	Area	Height	Alkaloid	Total %
1	Mitragynine	4.499	4977.673	274.867	C ₂₃ H ₃₀ N ₂ O ₄	1.79
2	7-Hydroxymitragynine	3.176	966.700	117.043	C ₂₃ H ₃₀ N ₂ O ₅	.007
3						
4						
5						
6						

Mitragynine Content: 1.79%

Adulterants (Y/N): None Detected

Identity Confirmed: YES



SEAL OF AUTHENTICITY

VERIFIED BY: *[Signature]*

Quality Assurance: *Michelle Harris*



TEST REPORT

Client Information: Super Organics
 Super Organics LLC
 38 S Federal Highway #10-120
 Dania Beach, FL 33004

Reference Number: 1908330

Lab ID: 1908330-025

Sample#:

Comment:

Report Date: 07/01/2019
Matrix: LEAFY GREEN
Collected: 06/25/2019 @ 17:00
Sampled By: Reid B
Collection Address:
Description: 0000308
Received: 06/26/2019 @ 9:19
Date Completed: 07/01/2019

E. coli & Total Coliforms by Petrifilm

Test Parameter	Result	Unit	RL	MCL	Method	Analyzed	Analyst
E. coli Count	< 100	CFU/g	100	0	AOAC 991.14	06/26/2019 15:15	XZ
Total Coliform Count	8,800	CFU/g	100	N/A	AOAC 991.14	06/26/2019 15:15	XZ

Rapid Yeast & Mold Count

Test Parameter	Result	Unit	RL	MCL	Method	Analyzed	Analyst
Rapid Mold	5,000	CFU/g	100	N/A	AOAC 2014.05	06/26/2019 15:15	XZ
Rapid Yeast	< 100	CFU/g	100	N/A	AOAC 2014.05	06/26/2019 15:15	XZ

Test Parameters

Test Parameter	Result	Unit	RL	MCL	Method	Analyzed	Analyst
Aerobic Plate Count	410,000	CFU/g	100	N/A	AOAC 990.12	06/26/2019 15:15	XZ
Detection of Salmonella spp.	Absent	Per 25g	1	0	FDA-BAM Ch. 5	06/26/2019 16:39	HD
Detection of Shiga Toxin-Producing E. coli (STEC)	Absent	Per 25g	1	0	FDA-BAM Ch.4	06/26/2019 16:39	HD
Enumeration of S. aureus by Petrifilm	< 100	CFU/g	100	0	AOAC 2003.07	06/26/2019 15:15	XZ

Approval:

Xzayla Zabiti
 QA Officer
 Xzayla Zabiti

[Signature]
 Laboratory Director
 Hojabr Dezfulian, Ph.D.

RL = Reporting Limit

MCL = Maximum Contaminant Level

N/A = Not Applicable

Page 25 of 25

Unless otherwise noted, sample(s) were received in acceptable condition. The results in this report relate only to the portion of the sample(s) tested. This report shall not be reproduced, except in full, without approval of the laboratory. This document contains confidential commercial information pursuant to 5U.S.C. § 552(b)(4). ©2014 AIM.

DISCLAIMER: Applied Industrial Microbiology laboratory did not collect the analyzed sample(s) and thus accepts no liability with regard to their collection and/or maintenance. Our laboratory relies on the client for all sample information prior to delivery at our address.

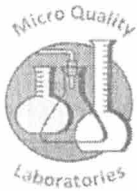

Micro Quality Labs, Inc.

Specializing in Pharmaceutical, Dietary Supplements, Toys and Cosmetics Testing
3125 N. Damon Way • Burbank, California 91505
(818) 845-0070 • Fax: (818) 845-0030
E-Mail: Karine@MicroQualityLabs.com



Customer: Super Organics
Address: 1314 E Las Olas Blvd #14
Fort Lauderdale, FL 33301

ANALYTICAL/CHEMICAL CERTIFICATE OF ANALYSIS

Sample Name: KRATOM LEAF POWDER APPROX 100G
Product Code: N/A
Batch/Lot: 0000308
MQL Accession: 190626-0082

PO#: N/A
Sample Description: BULK POWDER
Rush: N/A
Received Date: 06/26/19

Test Requested:	Test Method:	Specification:	Results:
Lead	MQLTM-0278 BY ICP-MS	N/A	0.442 ppm
Arsenic	MQLTM-0278 BY ICP-MS	N/A	0.149 ppm
Cadmium	MQLTM-0278 BY ICP-MS	N/A	0.032 ppm
Mercury	MQLTM-0278 BY ICP-MS	N/A	0.010 ppm

Prepared By:

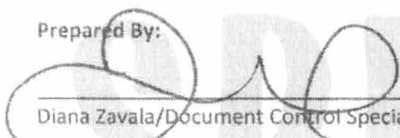
Diana Zavala/Document Control Specialist

JUL 01 2019

07/01/19

Reviewed By:

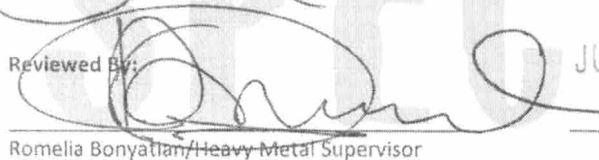
Romelia Bonyattian/Heavy Metal Supervisor

JUL 01 2019

07/01/19

Micro Quality Laboratories, Inc. (MQL) is an A2LA ISO 17025 accredited testing laboratory (Certificate Number 3034.01). The requirements of ISO 17025 were followed for the test, results and preparation of this certificate of analysis. MQL's scope of accreditation may be found on A2LA or MQL websites.

The aforementioned results on this report are representative of the samples submitted and may not be indicative of the entire manufacture, batch, and/or lot. Applicable current GMP's shall always be used when sampling. GLP's shall always be practiced by Micro Quality Labs to ensure the most accurate results.

This report is submitted for the exclusive use of the person, partnership, or corporation to whom it is addressed, and neither the report nor the name of Micro Quality Labs, Inc. nor any member of its staff, may be used in connection with the advertising or sale of any product or process without written authorization from Micro Quality Labs, Inc. Failure to comply will result in immediate legal action by Micro Quality Labs, Inc.