

WONDERLAND LABS

Certificate of Analysis

01 MAY 2019

0000250 / MITRAGYNINE

Client:	Super Organic	Acquired By:	Ricky R.
Sample Type:	Powdered	Date Acquired:	04/26/2019
Sample Weight:	2000mg	Acquisition Method:	MIT_KN1-R02-18M
Dilution:	1.0	Testing ID:	ISO-MIT_120607.D
Vial:	Vial 7	Date Processed:	04/26/2019
Injection Volume:	8.3 µl	Run Time:	15 min
SAMPLE SET:	120600	Calibration ID:	999-11111

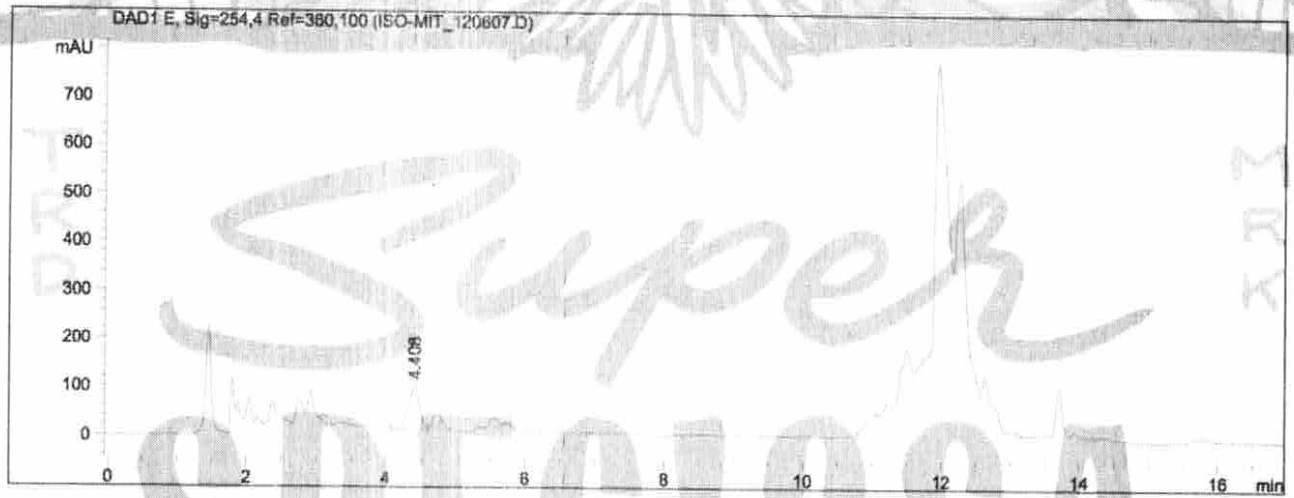

#	Analyte	RT (min)	Area	Height	Alkaloid	Total %
1	Mitragynine	4.408	1154.668	94.645	C ₂₃ H ₃₀ N ₂ O ₄	1.15
2	7-Hydroxymitragynine	3.058	605.458	99.234	C ₂₃ H ₃₀ N ₂ O ₅	.005
3						
4						
5						
6						

Mitragynine Content: 1.15%

Adulterants (Y/N): None Detected

Identity Confirmed: YES



SEAL OF AUTHENTICITY

VERIFIED BY: *[Signature]*

Quality Assurance: *Michelle Horvath*



TEST REPORT

Client Information:

Super Organics LLC
38 S Federal Highway #10-120
Dania Beach, FL 33004

Report Date: 04/26/2019
Matrix: LEAFY GREEN
Collected: 04/19/2019 @ 15:00
Sampled By: AC
Collection Address:
Description: 0000250
Received: 04/22/2019 @ 9:23
Date Completed: 04/26/2019

Reference Number: 1907909

Lab ID: 1907909-001

Sample#:

Comment:

E. coli & Total Coliforms by Petrifilm

Test Parameter	Result	Unit	RL	MCL	Method	Analyzed	Analyst
E. coli Count	< 100	CFU/g	100	0	AOAC 991.14	04/22/2019 10:53	XZ
Total Coliform Count	500	CFU/g	100	N/A	AOAC 991.14	04/22/2019 10:53	XZ

Rapid Yeast & Mold Count

Test Parameter	Result	Unit	RL	MCL	Method	Analyzed	Analyst
Rapid Mold	< 100	CFU/g	100	N/A	AOAC 2014.05	04/22/2019 10:53	XZ
Rapid Yeast	< 100	CFU/g	100	N/A	AOAC 2014.05	04/22/2019 10:53	XZ

Test Parameters

Test Parameter	Result	Unit	RL	MCL	Method	Analyzed	Analyst
Aerobic Plate Count	330,000	CFU/g	100	N/A	AOAC 990.12	04/23/2019 10:53	XZ
Detection of Salmonella spp.	Absent	Per 25g	1	0	FDA-BAM Ch. 5	04/23/2019 10:53	XZ
Detection of Shiga Toxin-Producing E. coli (STEC)	Absent	Per 25g	1	0	FDA-BAM Ch.4A	04/23/2019 10:53	XZ
Enumeration of S. aureus by Petrifilm	< 100	CFU/g	100	0	AOAC 2003.07	04/23/2019 10:53	XZ

Approval:

Xzayla Zabiti
QA Officer
Xzayla Zabiti

[Signature]
Laboratory Director
Hojabr Dezfulian, Ph.D.

RL = Reporting Limit

MCL = Maximum Contaminant Level

N/A = Not Applicable

Unless otherwise noted, sample(s) were received in acceptable condition. The results in this report relate only to the portion of the sample(s) tested. This report shall not be reproduced, except in full, without approval of the laboratory. This document contains confidential commercial information pursuant to 5U.S.C. § 552(b)(4). ©2014 AIM.

DISCLAIMER: Applied Industrial Microbiology laboratory did not collect the analyzed sample(s) and thus accepts no liability with regard to their collection and/or maintenance. Our laboratory relies on the client for all sample information prior to delivery at our address.



Micro Quality Labs, Inc.

Specializing in Pharmaceutical, Dietary Supplements, Toys and Cosmetics Testing
3125 N. Damon Way • Burbank, California 91505
(818) 845-0070 • Fax: (818) 845-0030
E-Mail: Karine@MicroQualityLabs.com



Customer: Super Organics
Address: 1314 E Las Olas Blvd #14
Fort Lauderdale, FL 33301

ANALYTICAL/CHEMICAL CERTIFICATE OF ANALYSIS

Sample Name: KRATOM LEAF POWDER approx. 100g
Product Code: N/A
Batch/Lot: 0000250
MQL Accession: 190425-0180

PO#: N/A
Sample Description: BULK POWDER - 100G
Rush: 2-3 DAYS
Received Date: 04/25/19

Test Requested:	Test Method:	Specification:	Results:
Lead	MQLTM-0278 BY ICP-MS	N/A	0.362 ppm
Arsenic	MQLTM-0278 BY ICP-MS	N/A	0.200 ppm
Cadmium	MQLTM-0278 BY ICP-MS	N/A	0.024 ppm
Mercury	MQLTM-0278 BY ICP-MS	N/A	0.015 ppm

Prepared By: 
Lia Kechichian/Document Control Specialist

APR 29 2019

04/29/19

Reviewed By: 
Raffie Avakian/Quality Assurance Reviewer

APR 29 2019

04/29/19

Micro Quality Laboratories, Inc. (MQL), is an AZLA ISO 17025 accredited testing laboratory (Certificate Number 3034.01). The requirements of ISO 17025 were followed for the test, results and preparation of this certificate of analysis. MQL's scope of accreditation may be found on AZLA or MQL websites.

The aforementioned results on this report are representative of the samples submitted and may not be indicative of the entire manufacture, batch, and/or lot. Applicable current GMP's shall always be used when sampling. GLP's shall always be practiced by Micro Quality Labs to ensure the most accurate results.

This report is submitted for the exclusive use of the person, partnership, or corporation to whom it is addressed, and neither the report nor the name of Micro Quality Labs, Inc. nor any member of its staff, may be used in connection with the advertising or sale of any product or process without written authorization from Micro Quality Labs, Inc. Failure to comply will result in immediate legal action by Micro Quality Labs, Inc.